

Patient report

Bio-Rad DATE: 06/16/2019
D-10 TIME: 04:21 PM
S/N: #DJ4I016123 Software version: 4.20-2
Sample ID: 10623927
Injection date 06/16/2019 04:17 PM
Injection #: 26 Method: HbA1c
Rack #: --- Rack position: 7

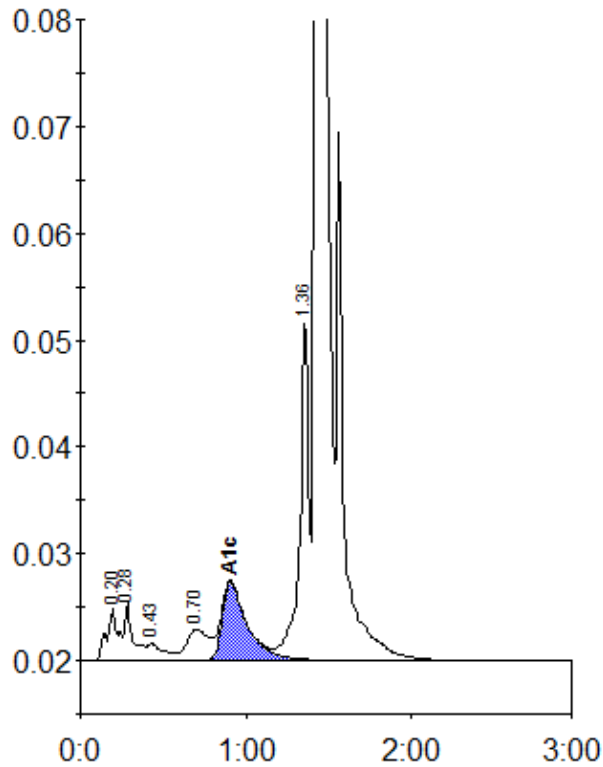

Peak table - ID: 10623927

Peak	R.time	Height	Area	Area %
A1a	0.20	4849	23242	1.1
A1b	0.28	5343	19004	0.9
F	0.43	1525	10108	0.5
LA1c/CHb-1	0.70	2837	26402	1.2
A1c	0.91	7309	76179	5.0
P3	1.36	31453	117936	5.4
A0	1.43	634918	1904002	87.5
Total Area:		2176872		

Concentration:	%
A1c	5.0